

Tavern on the Green New York City

Size

Total Gross Area Approximately
10,000 square feet

Major Programmatic Elements

The firm has completed a number of projects for the Metropolitan Museum of Art including:

Jack and Belle Linsky Galleries,
European Decorative Arts Galleries,
Editorial and Merchandising Center
and Museum Operations Offices.

Cost

25,000,000

Nature of Firm's Responsibilities

Architectural /Engineering Design
Contract Documents
Interiors
Security
Handicap Accessible Design
Construction Supervision

Owner

Dean Poll

Date of Completion

2015



The Conservatory



The Club Room

Restaurant and Banquet Facility

Referred to as Tavern on the Green (TOG) is one of the most recognized restaurants in the world and is one of the most beloved features of Central Park. As architects, we will perform the most significant restoration and renovation of the building since its original transformation from sheepfold to restaurant. With this restoration TOG will regain the status as a special urban retreat for all New Yorkers and visitors alike. A few major capital improvements are necessary: complete restoration of existing building, upgrading existing landscape, new HVAC, plumbing and electrical systems, new state-of-the-art kitchen within the current structure, and a new two story addition that will provide additional operating space. One of the most significant changes to the exterior appearance of TOG is the replacement of the Crystal Room with a new Conservatory.

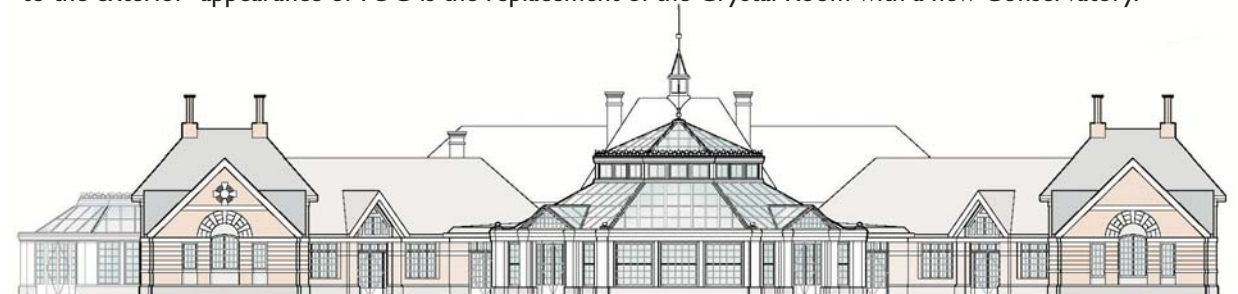

East Elevation From Sheep Meadow